

Amenities

- Gym
- Club House
- Swimming Pool
- Landscaped Garden
- Play Area for Kids
- Impressive Entrance Lobby
- Life with Generator Backup
- Ample Car Park

Specifications

- Jet black granite platform with S S sink
- Vitri iled flooring tiles for the entire flat
- Coloured tiles in all toilets upto lintel level
- Aluminium powder coated sliding windows with M. S. grill
- Main door with veneer finish on both sides
- Concealed wiring in living
- Concealed plumbing in toilets
- Telephone & T. V. points in living and bedroom
- Provision for aquaguard in kitchen
- Provision for exhaust fan in kitchen & toilets



2 & 3 BHK Terrace Apartment
Karve Nagar

Location Map



Not to scale



Corporate Office:
'PSC House',
Dr. Ketkar Rd.,
Off Prabhat Road,
Pune - 411 004.
Tel.: +91-20-3939 4949

Mumbai:
Vaibhav Chambers, 2nd Floor,
Opp. Income Tax Office,
Bandra-Kurla Complex, Bandra (E)
Mumbai - 400 051
Tel. : +91-22-3065 9595

Kolhapur:
Tel. : +91-231-252 2462
Ratnagiri
Tel. : +91-2352-310 120 / 220
Chiplun:
Tel. : +91-2355-255 075 / 6

Nashik :
Tel. : +91-253-239 9523 / 623
Bengaluru
Tel. : +91-80-2520 5090
Vadodara :
Tel. : +91-265-276 2244

www.pscl.in

Disclaimer : The plans, specifications, images and other details here in are only indicative and the developer/owner reserve the right to change any or all. The printed material does not constitute a contract / offer of any type between the developer/owner and the recipient. Any purchase /lessee of this development shall be governed by the terms and conditions of the agreement for sale/lease entered into between parties and no details mentioned in this printed material shall in any way govern such transaction.



Artist Impression

Layout



BUILDING B 10th FLOOR PLAN

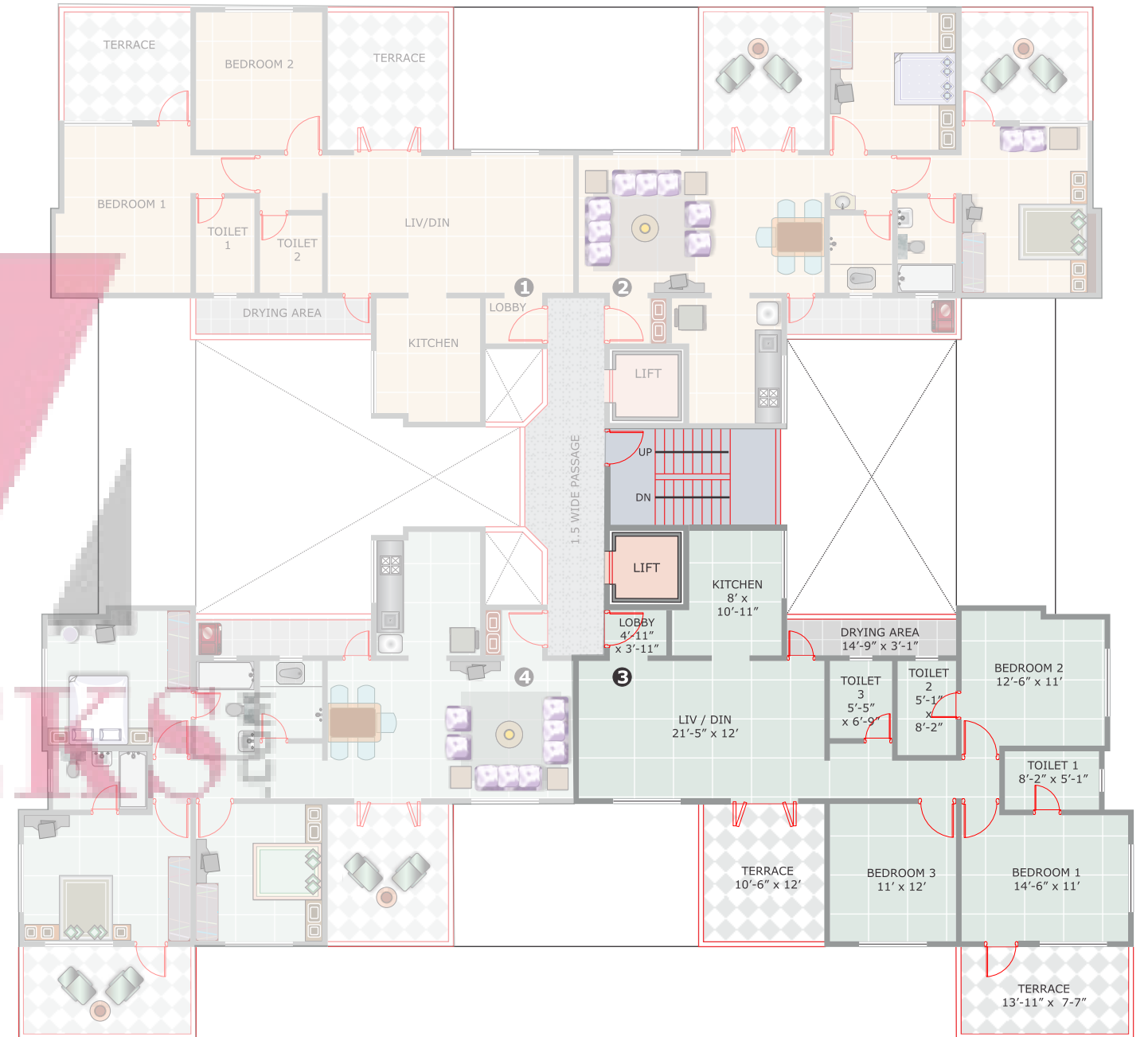

AREA STATEMENT (IN SQ.FT.)

FLAT NO.	TYPE	CARPET AREA	TERRACE AREA	DRY TERRACE
3	3BHK	1005	235	46

